

[illegible]

# United States Public Land Survey Corner Certificate

Land Survey Monument situated in  
Section **34**, Township **96** North, Range **11** West of the Fifth Principal Meridian, **Chickasaw** County, Iowa.  
Not on file in the County Recorder's Office.

**This certificate is being prepared in compliance with Iowa Code Chapter 355.11 because:**

- ☒ There Is no certificate on file for this corner.  
☐ There are no longer three valid ties of record.  
☐ There are changes to reference ties of record.  
☐ There is change of monumentation of record.  
☐ To clarify description of record monument (ties).

**Monument Description and Remarks:**

**Center of Section:** Set 5/8"Ø Rebar w/2"Ø Aluminum Cap PLS 19211 at the intersection of 1/4 Section Lines.

### Plan View - Not to Scale

(Show a minimum of three reference ties to durable physical objects, relevant monuments and physical conditions that will enable recovery of the corner.)

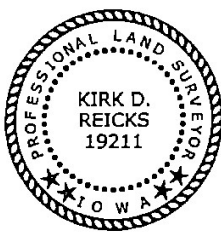
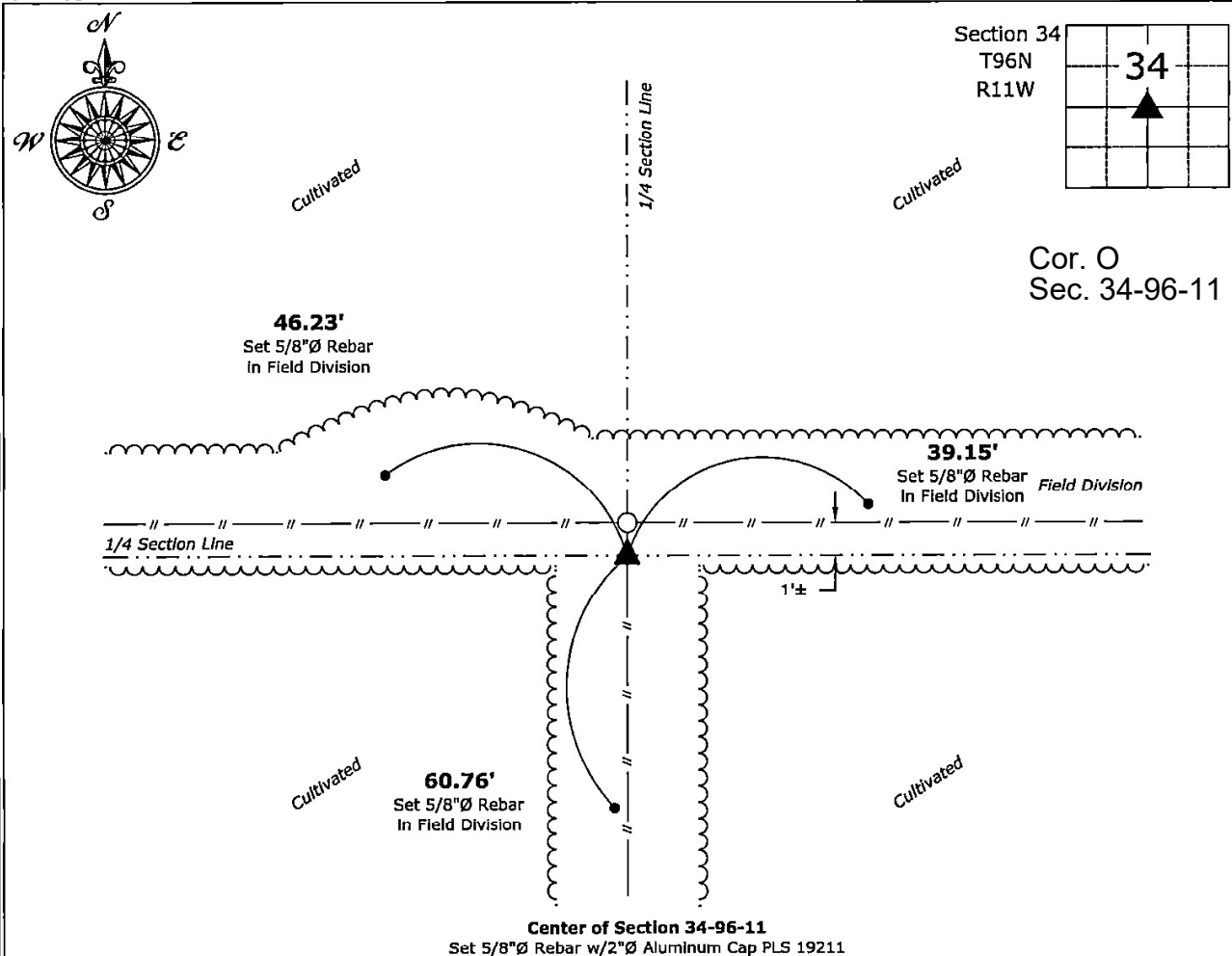

I hereby certify that this land surveying document was prepared and the related survey work was performed by me or under my direct personal supervision and that I am a duly licensed Land Surveyor under the laws of the State of Iowa.

Kurt D. Pank 6-28-2023

**Kirk D. Reicks**

Date:

License number 19211

My license renewal date is December 31, 2024.

My license renewal date is December 31, 2024.  
Sheets covered by this seal: Individual sheet only

## List Corner to be Indexed

Corner	Section	Township	Range
CTR	34	96	11

Project Number: 2023-072

FB: Chickasaw 12, Page(s) 13,17-22

File: S:\ Projects - NHO\County Control Systems - NHO\CHICKASAW\CHICK-23\CHICK-23-2022.dwg, 6/28/2023 7:43:25 AM