



Prepared by & Return to: Herold - Reicks Surveying, 10 East Main Street, New Hampton, IA 50658, Ph. 641-394-2725

### United States Public Land Survey Corner Certificate

Land Survey Monument situated in  
Section 34, Township 96 North, Range 11 West of the Fifth Principal Meridian, **Chickasaw** County, Iowa.  
On file in **Book 152, Page 78** in the County Recorder's office.

This certificate is being prepared in compliance  
with Iowa Code Chapter 355.11 because:

- ☒ There is no certificate on file for this corner.  
☐ There are no longer three valid ties of record.  
☐ There are changes to reference ties of record.  
☐ There is change of monumentation of record.  
☐ To clarify description of record monument (ties).

#### Monument Description and Remarks:

**West 1/4 Corner:** Set 1"Ø Bronze Survey Marker PLS 19211 at previous location (Found MAG Nail) with coordinates of the Corner obtained prior to highway reconstruction, Project No. FM-C019(89)--55-19.

#### Plan View

(Show a minimum of three reference ties to durable physical objects, relevant monuments and physical conditions that will enable recovery of the corner.)

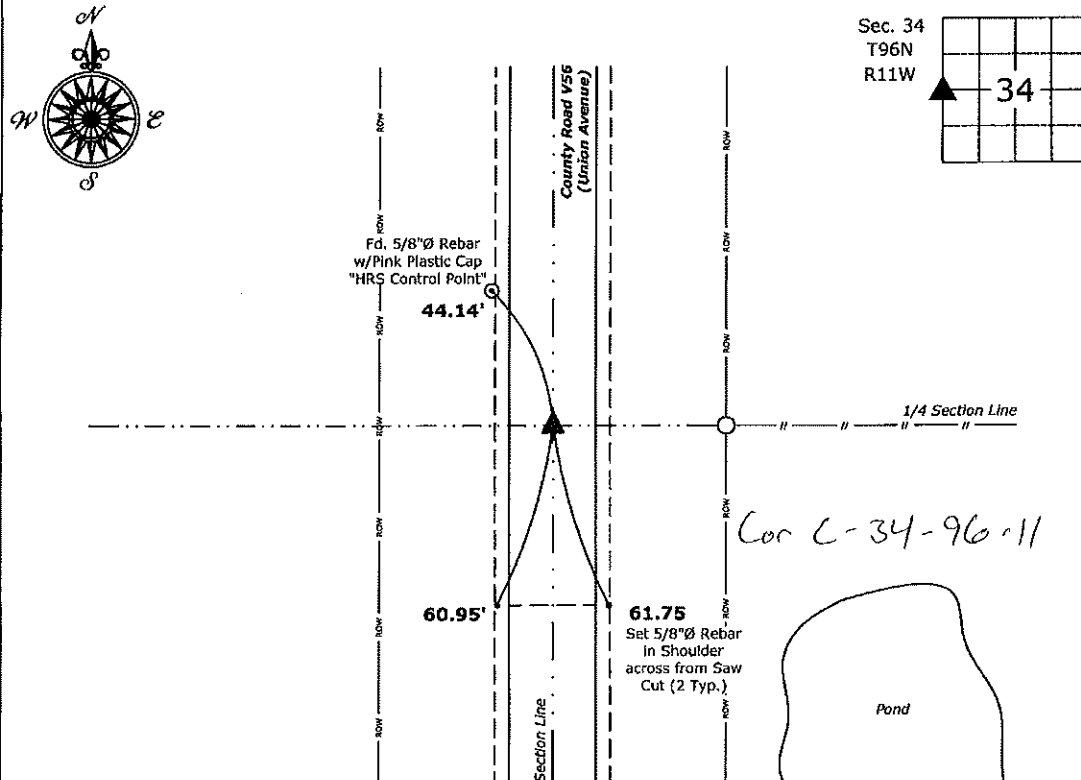

**West 1/4 Corner of Section 34-96-11**  
Set 1"Ø Bronze Survey Marker PLS 19211



I hereby certify that this land surveying document  
was prepared and the related survey work was  
performed by me or under my direct personal  
supervision and that I am a duly licensed Land  
Surveyor under the laws of the State of Iowa.

*Kirk D. Reicks* 6-17-20  
Kirk D. Reicks Date:

License number 19211

My license renewal date is December 31, 2020.  
Sheets covered by this seal: Individual sheet only

#### List Corner to be Indexed

Corner	Section	Twp.	Range
W 1/4	34	96	11

Project Number: 2019-810

FB: 2019 Construction, Pgs. 14-36

File: S:\\_Projects - NHO\County Control Systems - NHO\Chickasaw\CHICK-23-2020.dwg, 6/16/2020 11:33:30 AM

# COUNTY ENGINEER'S SECTION CORNER PRESERVATION RECORD

LAND SURVEY MONUMENT LOCATED IN SECTION 33, TOWNSHIP 96 N  
NORTH, RANGE 11 W, OF THE 5TH P.M. Chickasaw COUNTY, IOWA  
PREVIOUSLY RECORDED Book 152 Pg 78

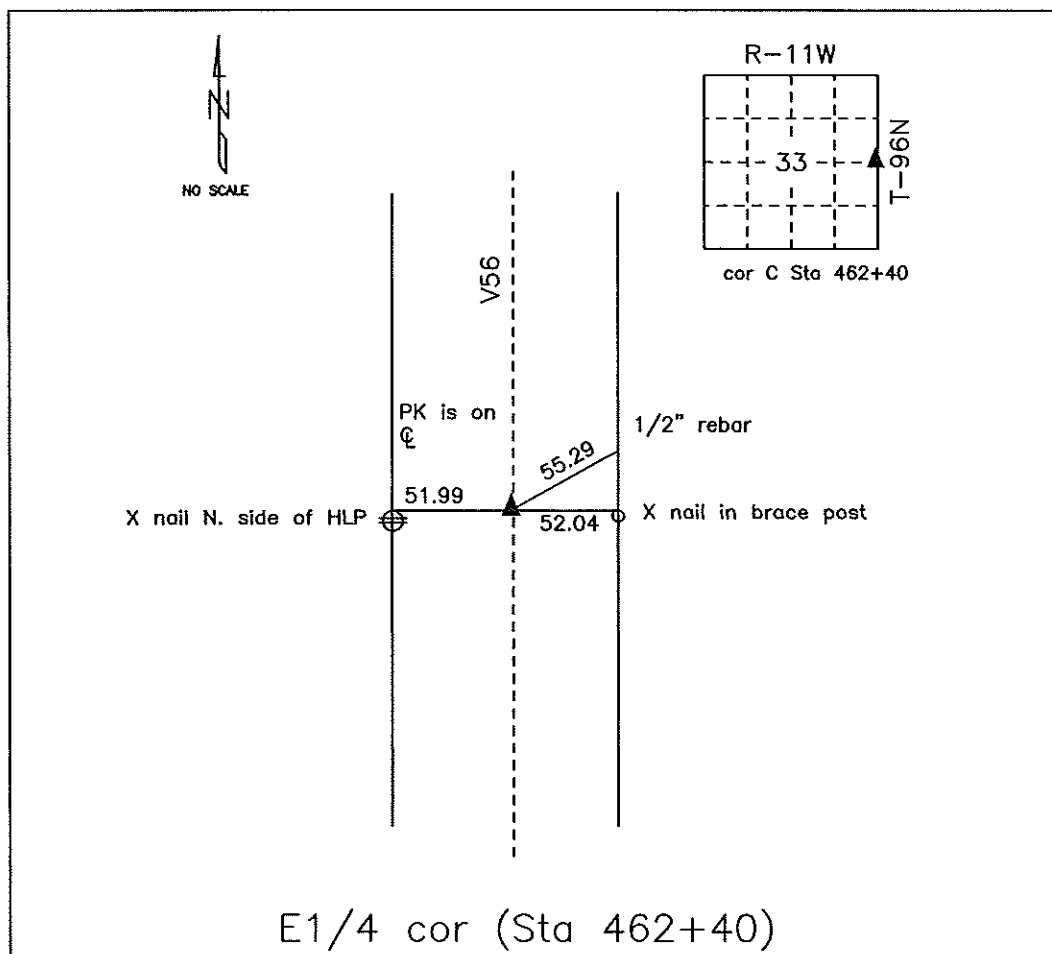

## MONUMENT DESCRIPTION AND NARRATIVE Found PK nail in HMA mat

From Chickasaw County Project plans found PI is on on center line. Previously recorded as

the W1/4 cor. of sec 34-T96N-R11W by Gary Casady on 5-13-93

All ties are GPS surveyed.

I AM NOT A REGISTERED LAND SURVEYOR UNDER THE LAWS OF THE STATE OF IOWA

JIM FOSTER CHICKASAW CO. DATE: 07/20/10

# COUNTY ENGINEER'S PI PRESERVATION RECORD

LAND SURVEY MONUMENT LOCATED IN SECTION 33, TOWNSHIP 96 N  
NORTH, RANGE 11 W, OF THE 5TH P.M. Chickasaw COUNTY, IOWA  
PREVIOUSLY RECORDED NONE

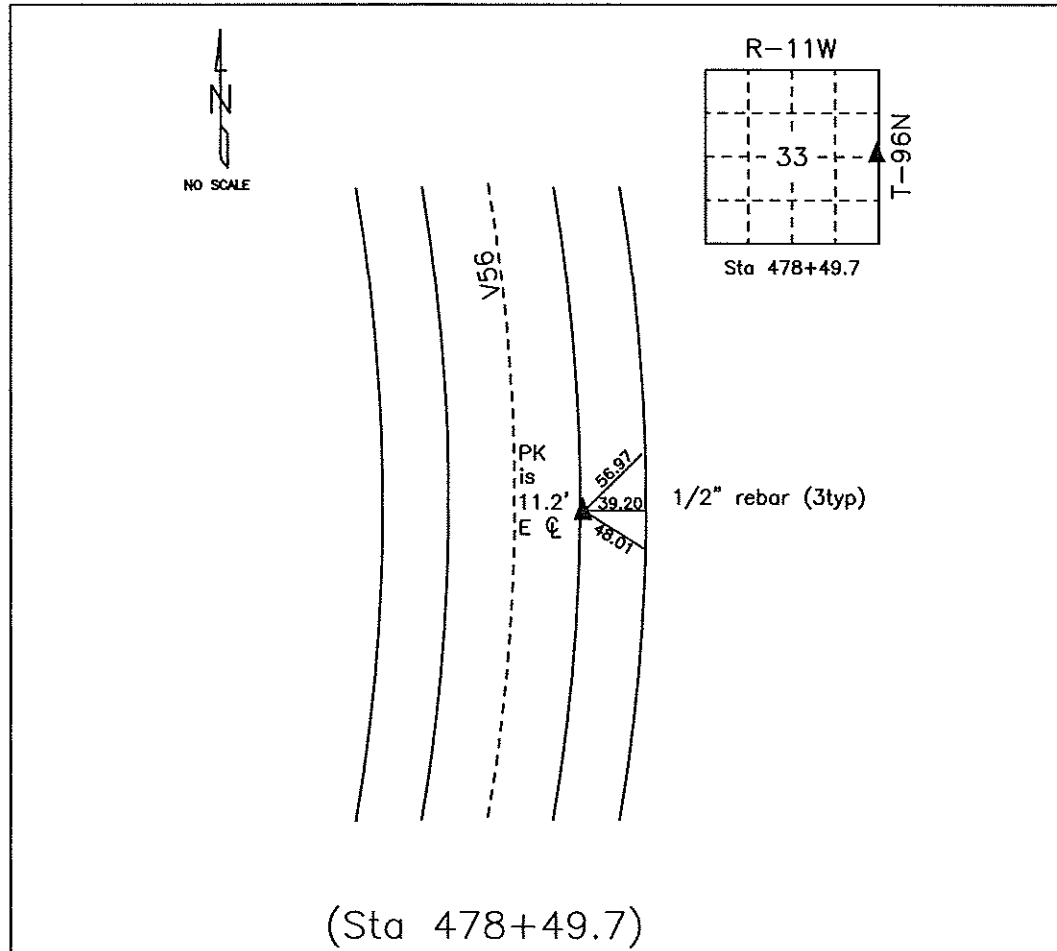

MONUMENT DESCRIPTION AND NARRATIVE Found spike 2' east of mat in shoulder

From Chickasaw County project plans SN-188(9) found PI is 11.2' east of center line. Information was also  
found in the county engineer tie book,

All ties are GPS surveyed.

I AM NOT A REGISTERED LAND SURVEYOR UNDER THE LAWS OF THE STATE OF IOWA

JIM FOSTER CHICKASAW CO. DATE: 07/20/10

# COUNTY ENGINEER'S PI PRESERVATION RECORD

LAND SURVEY MONUMENT LOCATED IN SECTION 33, TOWNSHIP 96 N  
NORTH, RANGE 11 W, OF THE 5TH P.M. Chickasaw COUNTY, IOWA  
PREVIOUSLY RECORDED NONE

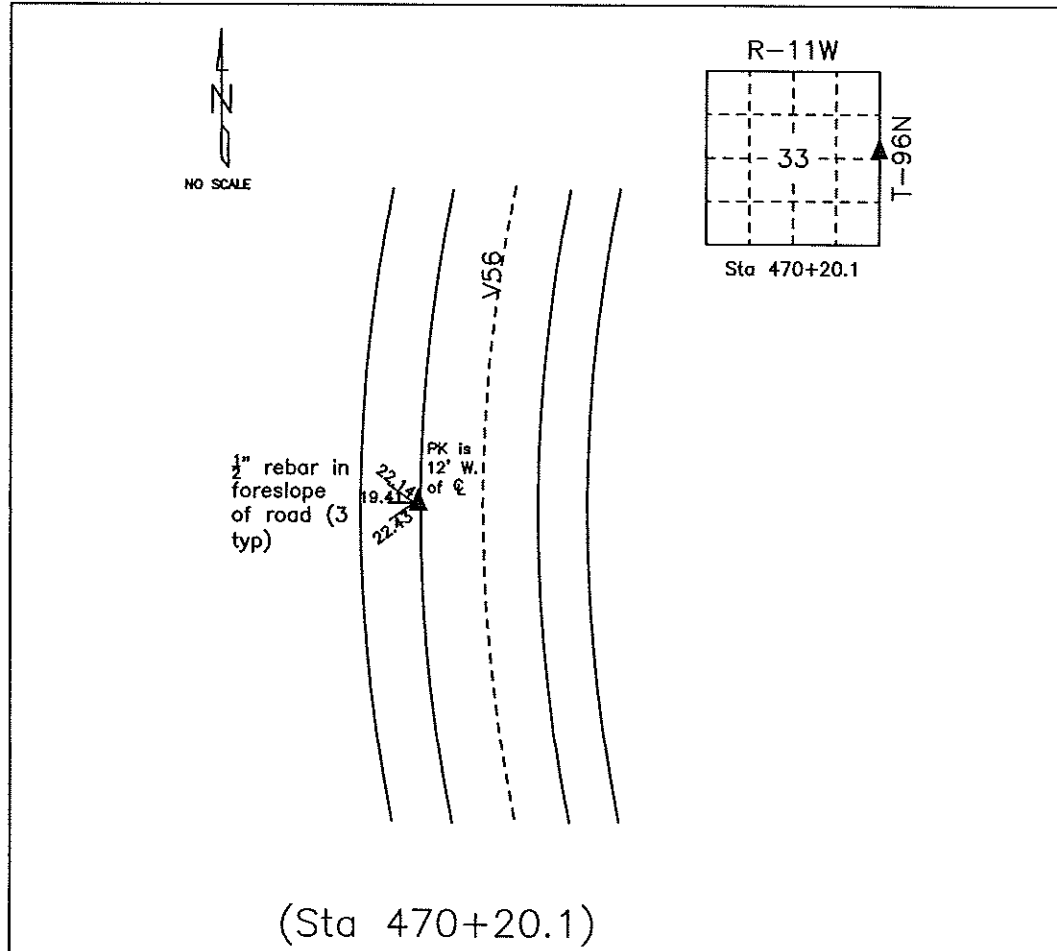

MONUMENT DESCRIPTION AND NARRATIVE Found spike at west edge of HMA mat

From Chickasaw County Project plans SN-188(9) found spike approx. 12' west of center line and 0.5' deep.

Information was also found in the county engineer tie book.

All ties are GPS surveyed.

I AM NOT A REGISTERED LAND SURVEYOR UNDER THE LAWS OF THE STATE OF IOWA

JIM FOSTER CHICKASAW CO. DATE: 07/20/10

Section 33-96-11  
As referred to in  
Engr. The Book

319-422-5131

Tie kipp

SLSI 9-90

# UNITED STATES PUBLIC LAND SURVEY CORNER CERTIFICATE

OF

Land Survey Monuments situated in Section 34 33 Township 96 NORTH, Range 11 WEST, of the Fifth Principal Meridian, CHICKASAW County, Iowa.  
Previously recorded in NONE in County Recorder's Office.

(book, page, document number, etc.)  
(Show reason for preparing this certificate, the evidence and detailed procedures used in establishing the corner positions and monumentation found or placed.)

Monument Description and Remarks: W 1/4 Corner, Section 34-T96N-R11W: Set  
PK Nail w/ Survey Cap on E of Co. Rd. V.56 & in Line w/ Fen. E-W as  
indicated on 1949 ROW Plat & Desc. & Road Plans.  
SW Corner, Section 34-T96N-R11W: Set 1/2" Rebar w/ cap on Line w/ E  
Tangent N. & on E of E-W Co. Rd. Also Record distance South  
of E.P.I. Sta. 439+94.8.

## PLAN - VIEW

(Show a minimum of three reference ties to durable physical objects, relevant monuments and physical conditions that will enable recovery of the corner.)

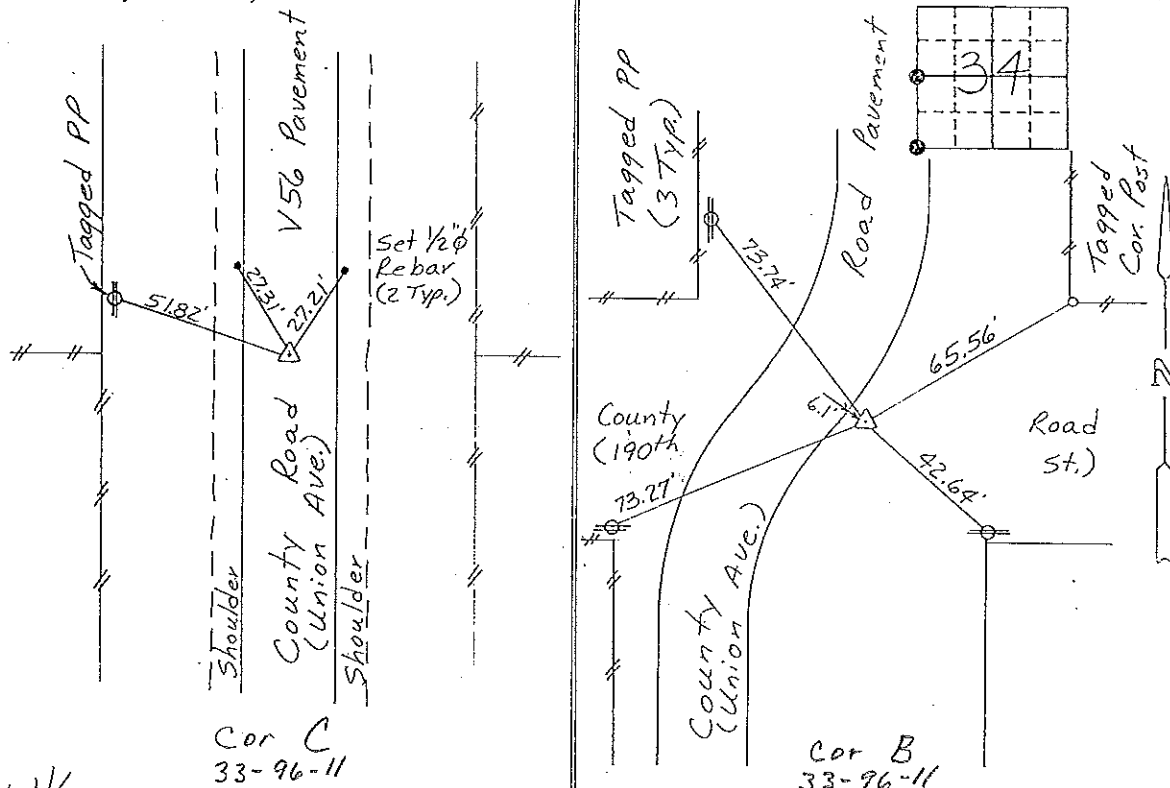

W 1/4 CORNER, SECTION 34-T96N-R11W SW Corner, Section 34-T96N-R11W

I hereby certify that the survey work was completed and this certificate was prepared by me or under my direct personal supervision and that I am a duly registered land surveyor under the laws of the state of Iowa.

Signature: Gary L. Casady  
Name typed or printed: Gary L. Casady

Date: 5-13-93 Reg. No. 12532

My Registration Expires December 31, 1994

SEAL

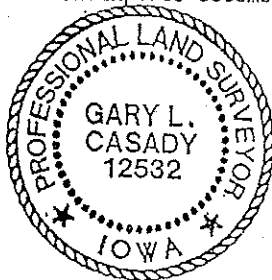

Corners	List Corners to be Indexed	Section	Twp	Range
W 1/4	34	96N	11W	
	COR C	33-96-11		
SW	34	96N	11W	
	COR B	33-96-11		

*Placed in Tie Book 5/28/93*