

SHIMAK SURVEYING, P.L.L.C., 3212 335th Street, Cresco, Iowa 52136 Phone (563) 379-8899

UNITED STATES PUBLIC LAND SURVEY CORNER CERTIFICATE

OF

Land Survey Monuments situated in Section 3, Township 96 North, Range 11 West of the Fifth Principal Meridian, Chickasaw County, Iowa.  
Previously recorded in None in County Recorder's Office.  
(book, page, document number, etc.)

(Show reason for preparing this certificate, the evidence and detailed procedures used in establishing the corner positions and monumentation found or placed.)

Monument Description and Remarks: NW Cor. of the SE 1/4-SE 1/4 of Section 3-T96N-R11W:  
Set 1/2"Ø Rebar w/Yellow Plastic Cap PLS 16961, at the Cross of the Quarter-Quarter  
Section Lines in the Southeast Quarter of Section 3-96-11.

Ties were Placed as Shown Below.

PLAN - VIEW

(Show a minimum of three reference ties to durable physical objects, relevant monuments and physical conditions that will enable recovery of the corner.)

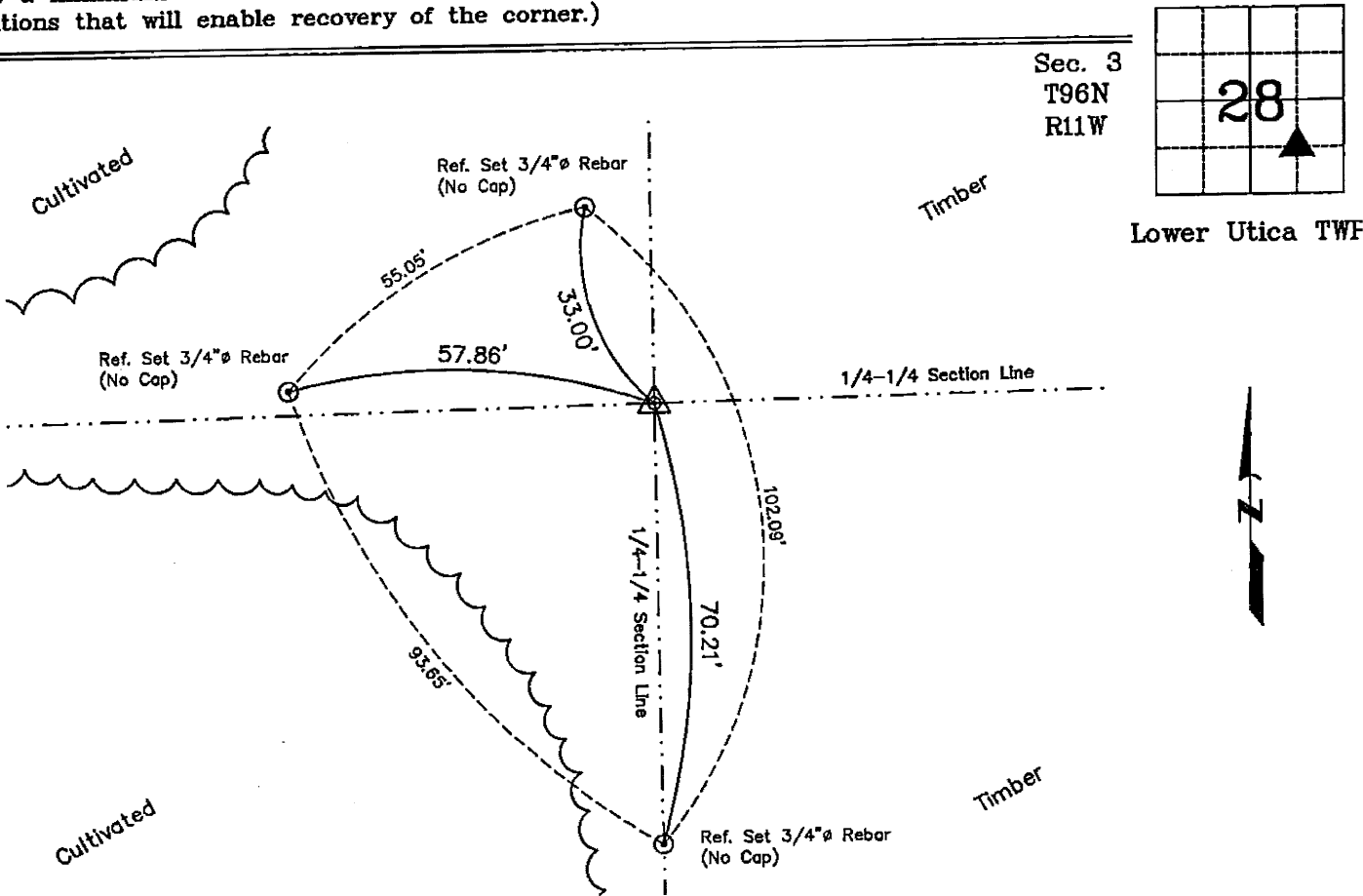

NW Corner of the SE 1/4 - SE 1/4 of Section 3-T96N-R11W  
Set 1/2"Ø Rebar w/Yellow Plastic Cap PLS 16961.



I hereby certify that this land surveying document was prepared and the related survey work was performed by me or under my direct personal supervision and that I am a duly licensed Land Surveyor under the laws of the State of Iowa.  
Michael J. Shimak 1-3-2022  
Michael J. Shimak Date:  
License number 16961  
My license renewal date is December 31, 2023.  
Sheets covered by this seal: Sheet P1

List Corners to be Indexed			
Corners	Section	Twp.	Range
NW Cor. SE-SE	3	96N	11W

Project Number: 19-19-20.LS  
FB. Chickasaw No. 1, Pgs. 37-38