

CINDY MESSERSMITH  
CHICKASAW CO. RECORDER

Prepared by: Erdman Engineering, P.C. 708 Commerce Drive, P.O. Box 246 Decorah, Iowa 52101, (319)382-4194

# CORRECTIVE CERTIFICATE

## United States Public Land Survey Corner Certificate

of  
Land Survey Monuments situated in Section 27, Township 96, Range 11 West of  
the 5th Principal Meridian in Chickasaw County, Iowa. Previously recorded in  
Book 168 deeds page 28 in the county Recorder's Office.

Monument Description and Remarks: This certificate is prepared in accordance with  
Section 193C of the Code of Iowa.  
This certificate is filed to correct the Township shown on the Certificate Recorded in  
Book 168 Deeds page 28 in the Chickasaw County Recorder's Office. The Township  
shown is 97 should be 96.

### Plan-View

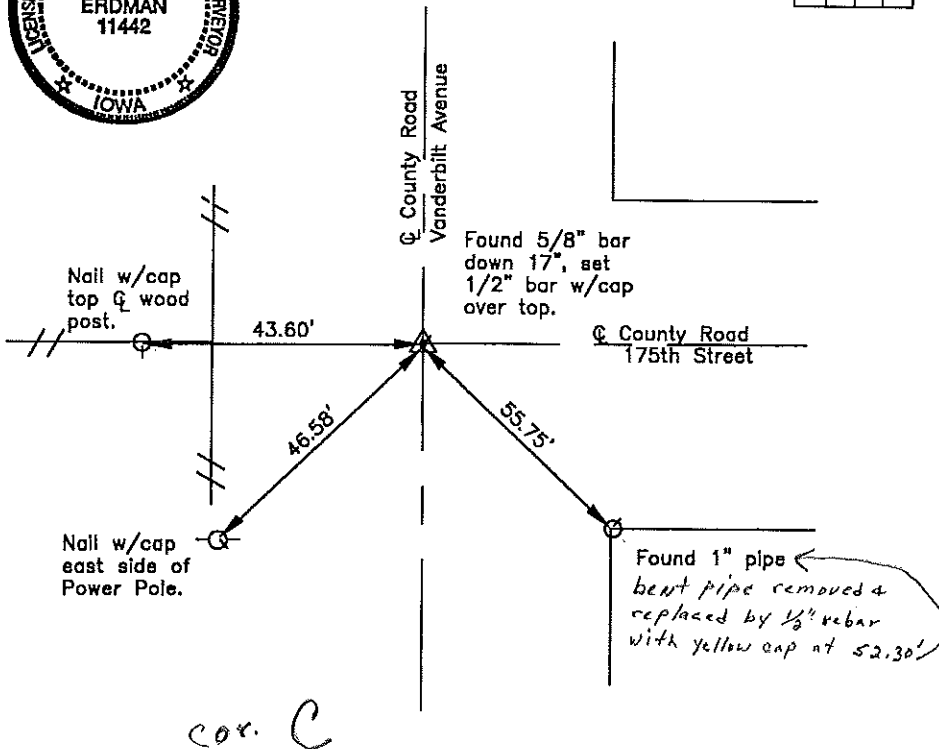
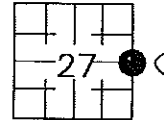
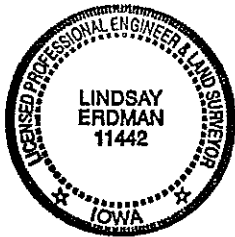

I hereby certify that the survey work was completed and this certificate was prepared by me or under my direct supervision and that I am a duly registered land surveyor under the laws of the State of Iowa.

Signature Lindsay Erdman  
Lindsay Erdman, P.E. and L.S.

Date: 11/16/00 Reg. No. 11442

My license renewal date is December 31, 2000

### Corner(s) to be Indexed

| Corner | Section | Township | Range |
|--------|---------|----------|-------|
| E 1/4  | 27      | 96       | 11    |
| C      |         |          |       |