

Instrument #: 2020-0267
02/18/2020 01:17:58 PM Total Pages: 1
SCC SECTION CORNER CERTIFICATES
Recording Fee: \$ 7.00
Shirley Troyna, Recorder, Chickasaw County Iowa



Prepared by & Return to: Herold - Reicks Surveying, 10 East Main Street, New Hampton, IA 50653, Ph. 641-394-2725

United States Public Land Survey Corner Certificate

Land Survey Monument situated in
Section 22, Township 96 North, Range 11 West of the Fifth Principal Meridian, **Chickasaw** County, Iowa.
Not on file in the County Recorder's office.

This certificate is being prepared in compliance
with Iowa Code Chapter 355.11 because:

- ☒ There is no certificate on file for this corner.
☐ There are no longer three valid ties of record.
☐ There are changes to reference ties of record.
☐ There is change of monumentation of record.
☐ To clarify description of record monument (ties).

Monument Description and Remarks:

Center of Section: Set 5/8"Ø Rebar with Aluminum Cap PLS 19211 at the intersection of 1/4 Section Lines.
There is no record of the perpetuation of a monument at this Corner.

Plan View

(Show a minimum of three reference ties to durable physical objects, relevant monuments and physical conditions that will enable recovery of the corner.)

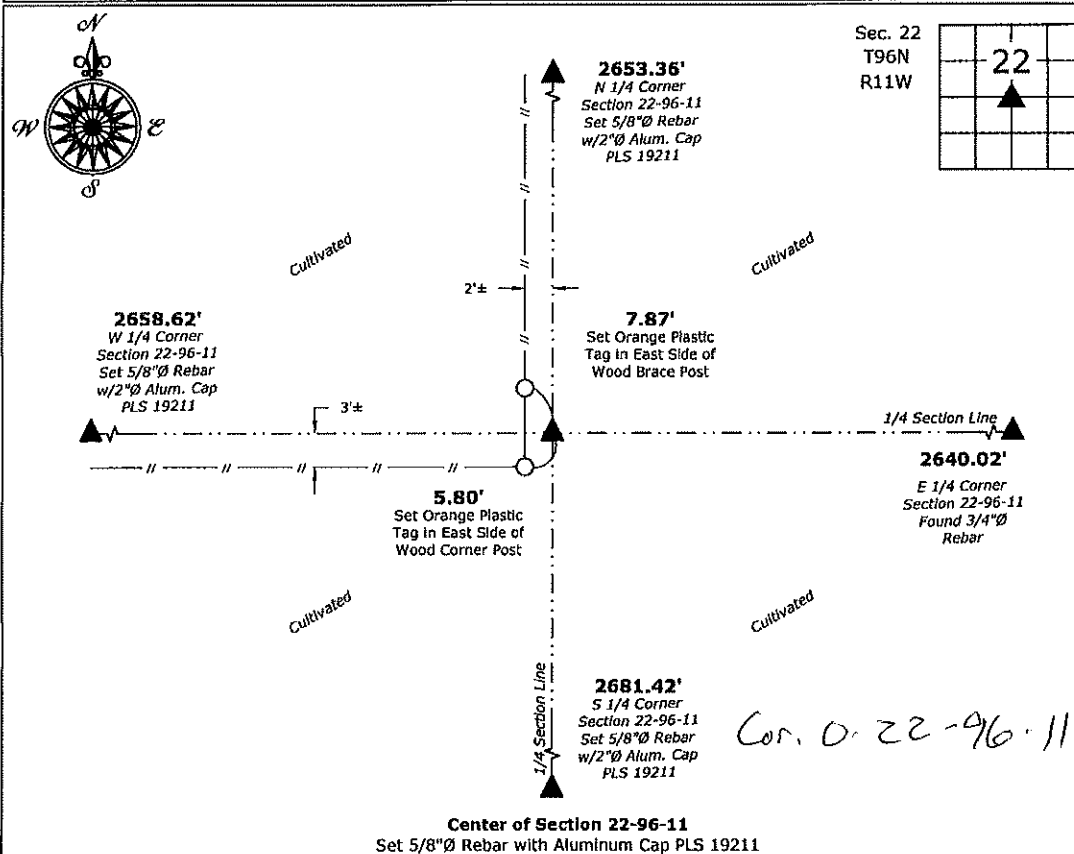

Center of Section 22-96-11
Set 5/8"Ø Rebar with Aluminum Cap PLS 19211



I hereby certify that this land surveying document was prepared and the related survey work was performed by me or under my direct personal supervision and that I am a duly licensed Land Surveyor under the laws of the State of Iowa.

Kirk D. Reicks 2-14-2020
Kirk D. Reicks Date:

License number 19211
My license renewal date is December 31, 2020.
Sheets covered by this seal: Individual sheet only

List Corner to be Indexed

Corner	Section	Twp.	Range
CTR	22	96	11

Project Number: 2020-009

FB: Chickasaw 10, Pgs. 10-12

File: S:\Projects - NHO\County Control Systems - NHO\CHICKASAW\CHICK-24\CHICK-24.dwg, 2/13/2020 3:58:08 PM