

Prepared by: Erdman Engineering, P.C., 708 Commerce Drive ,P.O. Box 246, Decorah, Iowa, (563)382-4194

UNITED STATES PUBLIC LAND SURVEY CORNER CERTIFICATE  
OF

Land Survey Monuments situated in Section 21, Township 96 North, Range 11 West, of  
the Fifth Principal Meridian, Chickasaw County, Iowa, Previously recorded in does not apply in the  
County Recorder's Office.

**Monument Description and Remarks:**  
This certificate is prepared in accordance with Section 355.11 of the Code of Iowa. No previous certificates have been filed for these corner locations.  
**Center Section:** We found no record of the Center of Section 21 being set. We found no evidence of a monument in the field other than a 5' tall 1' x 1' concrete post at an existing fence corner with fence lines running east, west and north. We used the top centerline of the existing fence corner as the Center of Section 21, Township 96 North, Range 11 West.  
**E 1/8 Corner:** We found no record of the E 1/8 Corner being set. We found no evidence of a monument in the field other than an existing fence corner with fence lines running east, west and south. We used the fence corner as the E 1/8 Corner of Section 21, Township 96 North, Range 11 West and set a 1/2" diameter steel bar with 1 1/2" aluminum cap #11442 on the northeast side of the post.

PLAN-VIEW  
(NOT TO SCALE)

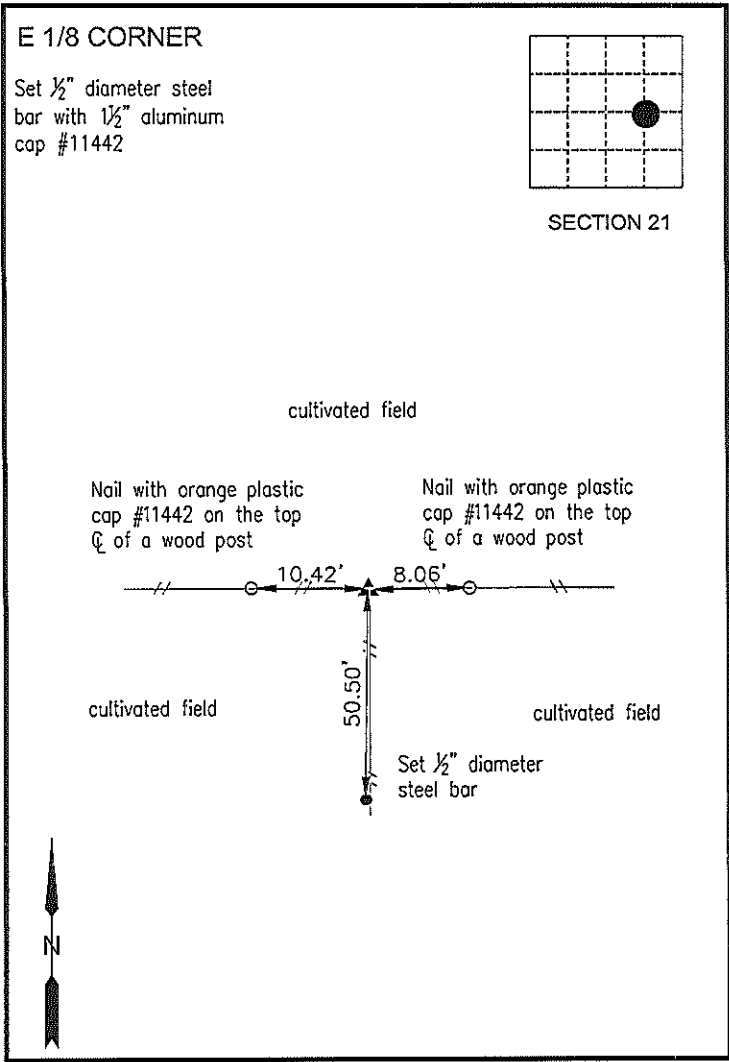
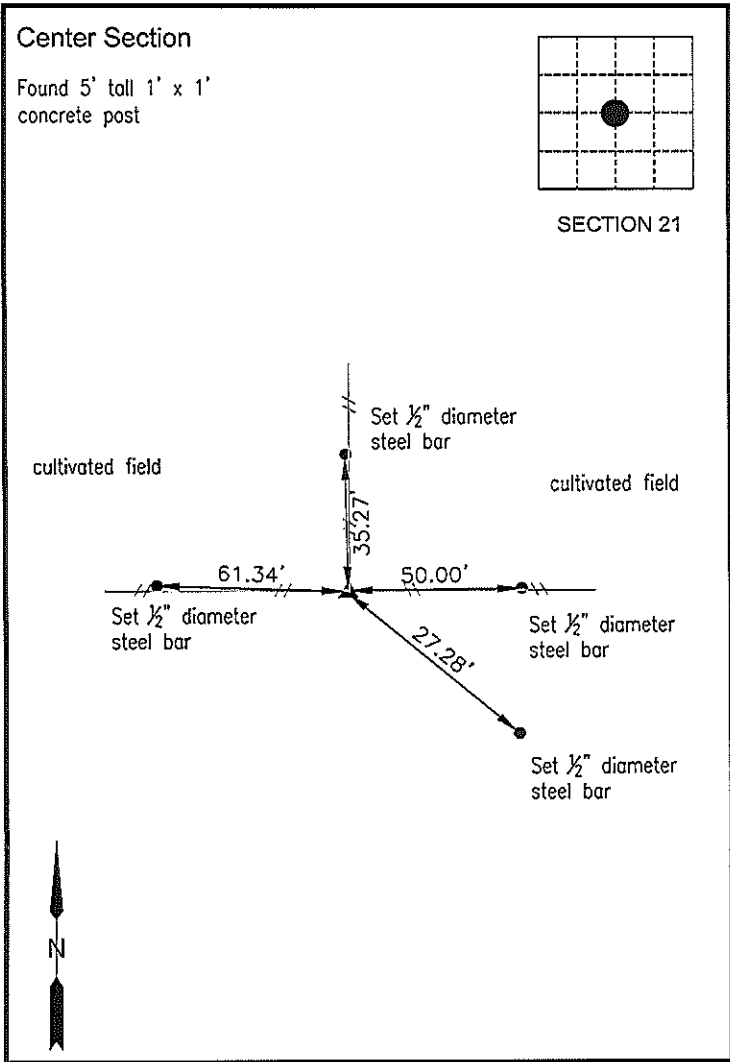

LINDSAY  
ERDMAN  
11442

LICENSED PROFESSIONAL ENGINEER & LAND SURVEYOR  
IOWA

I hereby certify that this land surveying document was prepared and the related survey work was performed by me or under my direct personal supervision and that I am a duly licensed Land Surveyor under the laws of the State of Iowa.  
  
Lindsay Erdman, P.E. & P.L.S.  
Licensed Professional Land Surveyor  
Iowa License Number 11442  
My License renewal date is December 31, 2016  
Pages or sheets covered by this seal: THIS SHEET ONLY  
T:\02-Engineer\00000-Legal Surveys\Corner Certificates\2014-2015\05-08-2015.dwg

List Corner(s) to be Indexed			
Corner(s)	Section	Township	Range
Center	21	96	11
E 1/8	21	96	11

ERDMAN  
ENGINEERING, P.C.  
CIVIL ENGINEERING & LAND SURVEYING