

Chickasaw Co. Recorder
Cindy Messersmith
Fee Book 2014-0392
03/31/2014 @02:31PM
SCC SEC COR CERT
Book: Page: # Pages: 1
Total Fees: \$7.00

Prepared by & Return to: Herald - Reicks Surveying, 10 East Main Street, New Hampton, IA 50659, Ph. 641-394-2725

UNITED STATES PUBLIC LAND SURVEY CORNER CERTIFICATE

Land Survey Monuments situated in Section **20**, Township **96** North, Range **11** West of the Fifth Principal Meridian, Chickasaw County, Iowa. **1.)** & **2.)** Previously recorded not in the County Recorder's office.

This certificate is being prepared in compliance with Iowa Code Chapter 355.11 because:

- 1 & 2 ☒ There is no certificate on file for this corner.
☐ There are no longer three valid ties of record.
☐ There are changes to reference ties of record.
☐ There is change of monumentation of record.
☐ To clarify description of record monument (ties).

Monument Description and Remarks:

1.) North 1/4 Corner: Set 5/8"Ø rebar with 2"Ø aluminum cap PLS 19211 at an existing fence corner after comparing distances to adjacent corners in the Section.

2.) Northeast Corner SE 1/4-NW 1/4: Set 5/8"Ø rebar with 2"Ø aluminum cap PLS 19211 equidistant and online between the North 1/4 Corner and Center of Section 20.

PLAN - VIEW

(Show a minimum of three reference ties to durable physical objects, relevant monuments and physical conditions that will enable recovery of the corner.)

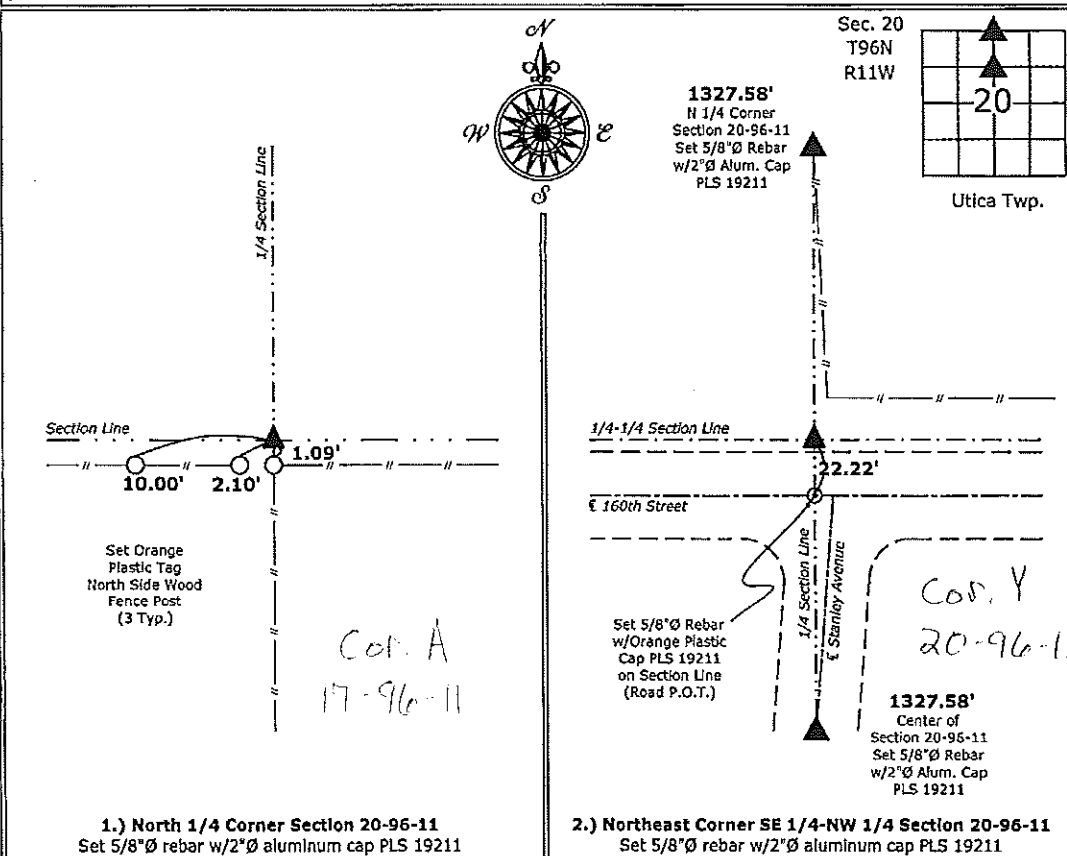

	I hereby certify that this land surveying document was prepared and the related survey work was performed by me or under my direct personal supervision and that I am a duly licensed Land Surveyor under the laws of the State of Iowa. <i>Kirk D. Reicks</i> 3-31-14 Kirk D. Reicks Date: License number 19211 My license renewal date is December 31, 2014. Sheets covered by this seal: Individual sheet only	List Corners to be Indexed <table border="1"> <thead> <tr> <th>Corners</th> <th>Section</th> <th>Twp.</th> <th>Range</th> </tr> </thead> <tbody> <tr> <td>N 1/4</td> <td>20</td> <td>96</td> <td>11</td> </tr> <tr> <td>NE-SE-NW</td> <td>20</td> <td>96</td> <td>11</td> </tr> </tbody> </table>	Corners	Section	Twp.	Range	N 1/4	20	96	11	NE-SE-NW	20	96	11
	Corners	Section	Twp.	Range										
N 1/4	20	96	11											
NE-SE-NW	20	96	11											
Project Number: 2014-062 FB: Chickasaw 6, Pgs. 27-28														

File: S:\C3D Projects\County Control Systems\CHICKASAW\CHICK-23.dwg, 3/31/2014 11:50:15 AM