

02/13/2014 @0405PM
 SCC SEC COR CERT
 Book: Page: # Pages: 1
 Total Fees: \$7.00

UNITED STATES PUBLIC LAND SURVEY CORNER CERTIFICATE	
Land Survey Monuments situated in Section 14 , Township 96 North, Range 11 West of the Fifth Principal Meridian, Chickasaw County, Iowa. 1., 2.) Not previously recorded in the County Recorder's office.	
This certificate is being prepared in compliance with Iowa Code Chapter 355.11 because:	<div style="display: flex; align-items: center;"> <div style="font-size: 4em; margin-right: 10px;">{</div> <div> <div style="display: flex; align-items: center; margin-bottom: 5px;"> <div style="margin-right: 5px;">1 & 2</div> <input checked="" type="checkbox"/> </div> <div style="margin-bottom: 5px;"> <input type="checkbox"/> </div> <div style="margin-bottom: 5px;"> <input type="checkbox"/> </div> <div style="margin-bottom: 5px;"> <input type="checkbox"/> </div> <div> <input type="checkbox"/> </div> </div> </div>
<div style="display: flex;"> <div style="flex: 1;"> <p>Monument Description and Remarks:</p> <p>1.) Northeast Corner NW 1/4-NE 1/4: Set 5/8"Ø rebar with 2"Ø aluminum cap PLS 19211 equidistant and online between the North 1/4 and Northeast Corners of Section 14.</p> <p>2.) Southeast Corner SW 1/4-NE 1/4: Set 5/8"Ø rebar with 2"Ø aluminum cap PLS 19211 equidistant and online between the East 1/4 Corner and Center of Section 14.</p> </div> <div style="flex: 1; padding-left: 20px;"> <p>There is no certificate on file for this corner.</p> <p>There are no longer three valid ties of record.</p> <p>There are changes to reference ties of record.</p> <p>There is change of monumentation of record.</p> <p>To clarify description of record monument (ties).</p> </div> </div>	

(Show a minimum of three reference ties to durable physical objects, relevant monuments and physical conditions that will enable recovery of the corner.)

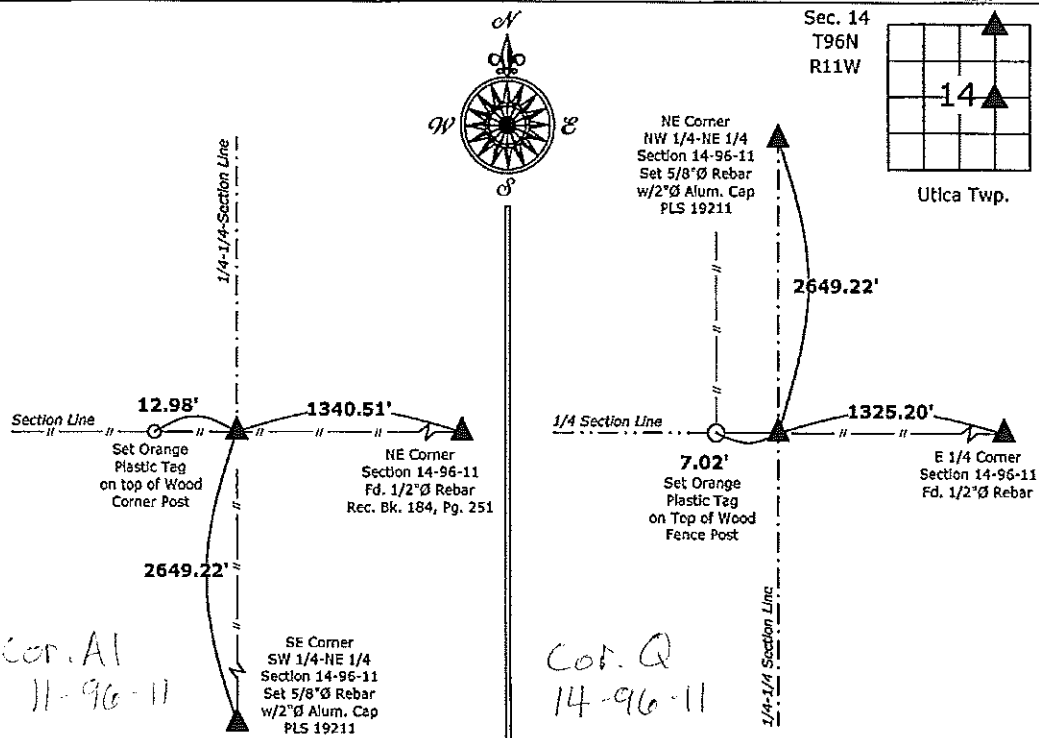

- 1.) Northeast Corner NW 1/4-NE 1/4 Section 14-96-11
Set 5/8"Ø rebar w/2"Ø aluminum cap PLS 19211



I hereby certify that this land surveying document was prepared and the related survey work was performed by me or under my direct personal supervision and that I am a duly licensed Land Surveyor under the laws of the State of Iowa.

Kirk D. Reicks 2-13-14
Kirk D. Reicks Date:

License number 19211
My license renewal date is December 31, 2014.
Sheets covered by this seal: Individual sheet only

Corners	Section	Twp.	Range
NE-NW-NE	14	96	11
SE-SW-NE	14	96	11

Project Number: 2014-016
FB: Chickasaw 5, Pgs. 76-77

File: S:\C3D Projects\County Control Systems\CHICKASAW\CHICK-16.dwg, 2/13/2014 3:38:10 PM