

RECEIVED

AUG 11 2014

BY _____

Chickasaw Co. Recorder
Cindy Messersmith
Fee Book 2014-1039

08/06/2014 @1104AM
SCC SEC COR CERT
Book: _____ Page: _____ # Pages: 1
Total Fees: \$7.00

Prepared by: Erdman Engineering, P.C., 708 Commerce Drive, P.O. Box 246, Decorah, Iowa, (563)382-4194

UNITED STATES PUBLIC LAND SURVEY CORNER CERTIFICATE
OF

Land Survey Monuments situated in Section 10, Township 96 North, Range 11 West, of
the Fifth Principal Meridian, Chickasaw County, Iowa, Previously recorded in does not apply in the
County Recorder's Office.

Monument Description and Remarks:

This certificate is prepared in accordance with Section 355.11 of the Code of Iowa. No previous certificates have been filed for these corner locations.

Center Section: We found no record of the Center of Section 10 being set. We found no evidence of a monument in the field other than an existing fence corner with fence lines running east, west and south. We found the N $\frac{1}{4}$ Corner, S $\frac{1}{4}$ Corner, W $\frac{1}{4}$ Corner and E $\frac{1}{4}$ Corner. We computed the location of the Center of Section 10 at the intersection of the lines from the $\frac{1}{4}$ corners. This location was $\pm 2'$ north and $\pm 6'$ west of the fence corner. We used the fence corner as the Center of Section 10, Township 96 North, Range 11 West and set a $\frac{1}{2}"$ diameter steel bar with $\frac{1}{2}"$ aluminum cap #11442 on the northeast side of the wood post.

PLAN-VIEW
(NOT TO SCALE)

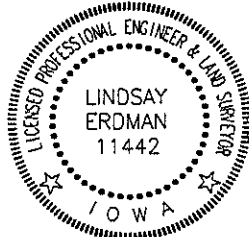
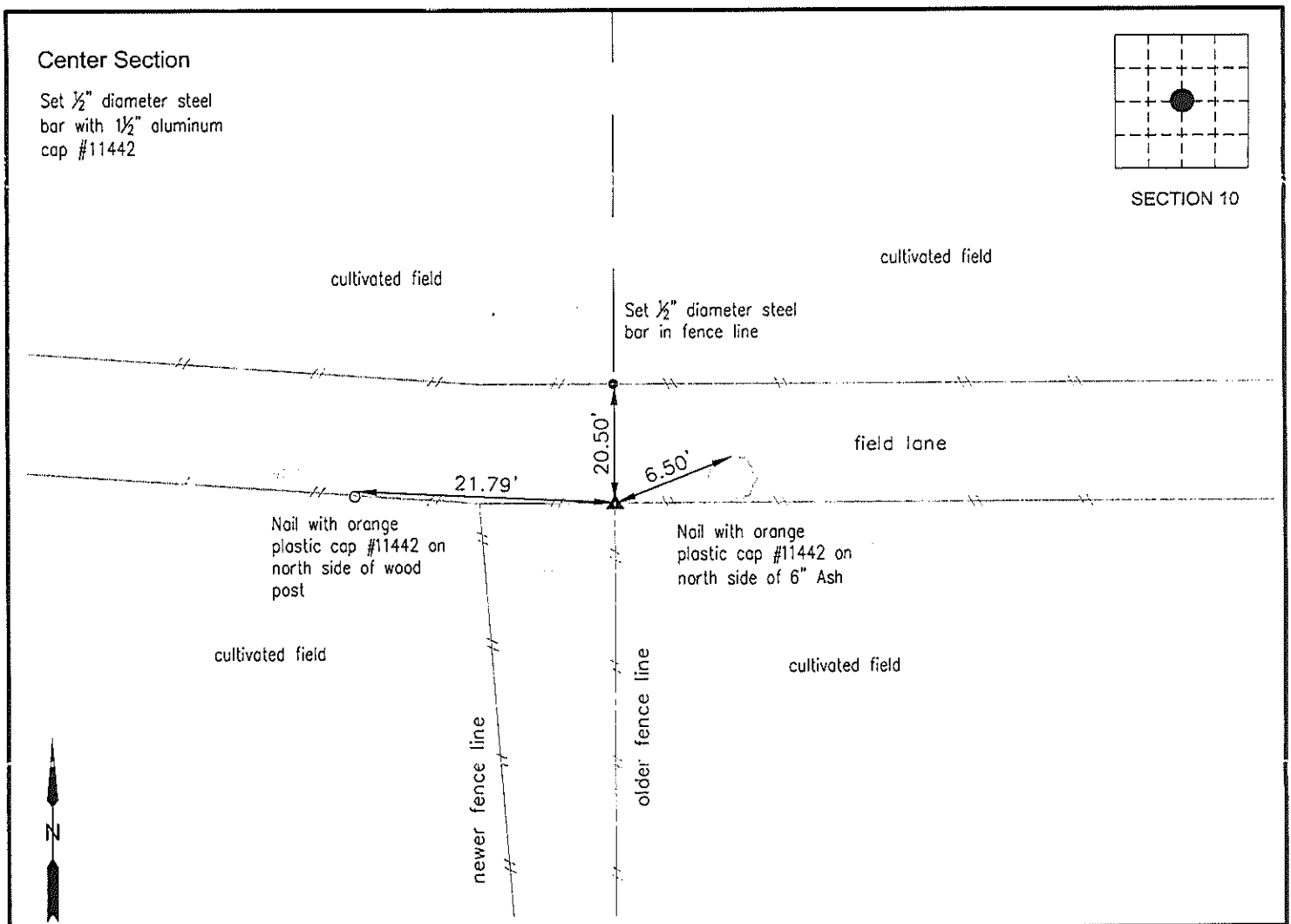

I hereby certify that this land surveying document was prepared and the related survey work was performed by me or under my direct personal supervision and that I am a duly licensed Land Surveyor under the laws of the State of Iowa.

Lindsay Erdman 8/4/14
Lindsay Erdman, P.E. & P.L.S.
Licensed Professional Land Surveyor
Iowa License Number 11442
My License renewal date is December 31, 2014
Pages or sheets covered by this seal: THIS SHEET ONLY

List Corner(s) to be Indexed

Corner(s)	Section	Township	Range
Center	10	96	11

ERDMAN
ENGINEERING, P.C.

CIVIL ENGINEERING & LAND SURVEYING