

Instr. Number: 2024-0477
Recorded: 4/5/2024 at 11:21:37.0 AM
Pages 1
County Recording Fee: \$7.00
Iowa E-Filing Fee: \$3.00
Combined Fee: \$10.00
Revenue Tax:
Shirley Troyna RECORDER
Chickasaw County, Iowa

Prepared by & Return to: Kirk D. Reicks, HRS, LLC, 18 East Main Street, New Hampton, IA 50659, Phone 641-394-2725

United States Public Land Survey Corner Certificate

Land Survey Monument situated in
Section 19, Township 94 North, Range 14 West of the Fifth Principal Meridian, **Chickasaw County, Iowa.**
On file in **Document #2009-1312** in the County Recorder's Office.

This certificate is being prepared in compliance with Iowa Code Chapter 355.11 because:

- ☐ There is no certificate on file for this corner.
☐ There are no longer three valid ties of record.
☒ There are changes to reference ties of record.
☒ There is change of monumentation of record.
☐ To clarify description of record monument (ties).

Monument Description and Remarks:

Southwest Corner of the SE 1/4 - SE 1/4:

Set 1"Ø Bronze Survey Marker PLS 19211 overtop of a magnetic reading matching ties of record with information obtained from the previously recorded Section Corner Certificate.

Plan View - Not to Scale

(Show a minimum of three reference ties to durable physical objects, relevant monuments and physical conditions that will enable recovery of the corner.)

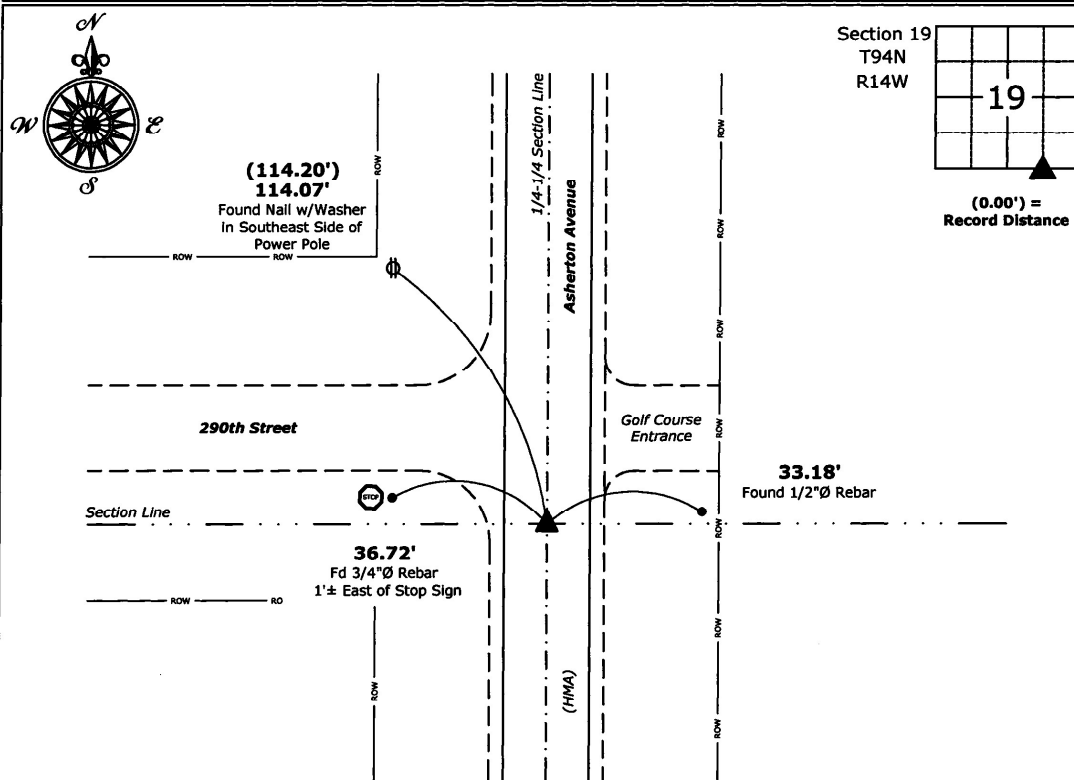

Southwest Corner of the SE 1/4 - SE 1/4 of Section 19-94-14
Set 1"Ø Bronze Survey Marker PLS 19211



I hereby certify that this land surveying document was prepared and the related survey work was performed by me or under my direct personal supervision and that I am a duly licensed Land Surveyor under the laws of the State of Iowa.

Kirk D. Reicks 4-5-2024
Kirk D. Reicks Date:

License number 19211
My license renewal date is December 31, 2024.
Sheets covered by this seal: Individual sheet only

List Corner to be Indexed

Corner	Section	Township	Range
SW-SE-SE	19	94	14

Project Number: 2024-023

FB: Nashua 1, Page(s) 49-50

COR A1
19-94-14

File: S:\ Projects - NHO\County Control Systems - NHO\CHICKASAW\CHICK-45 (Nashua)\CHICK-45 - 2024.dwg, 4/4/2024 3:28:37 PM